

Interdisciplinary Project based Design S

The beginnings of the project

Group 2

Alice Chauvin
Troy Cheung
Jaime de Rosendo

References

Program : MIXED USE ARCHITECTURE, OFFICE BUILDINGS, RESIDENTIAL - 2017 - LANDSHUT, GERMANY

Architects: Architekturbüro Leinhäupl + Neuber

Area: 1466.0 m²



Master plan

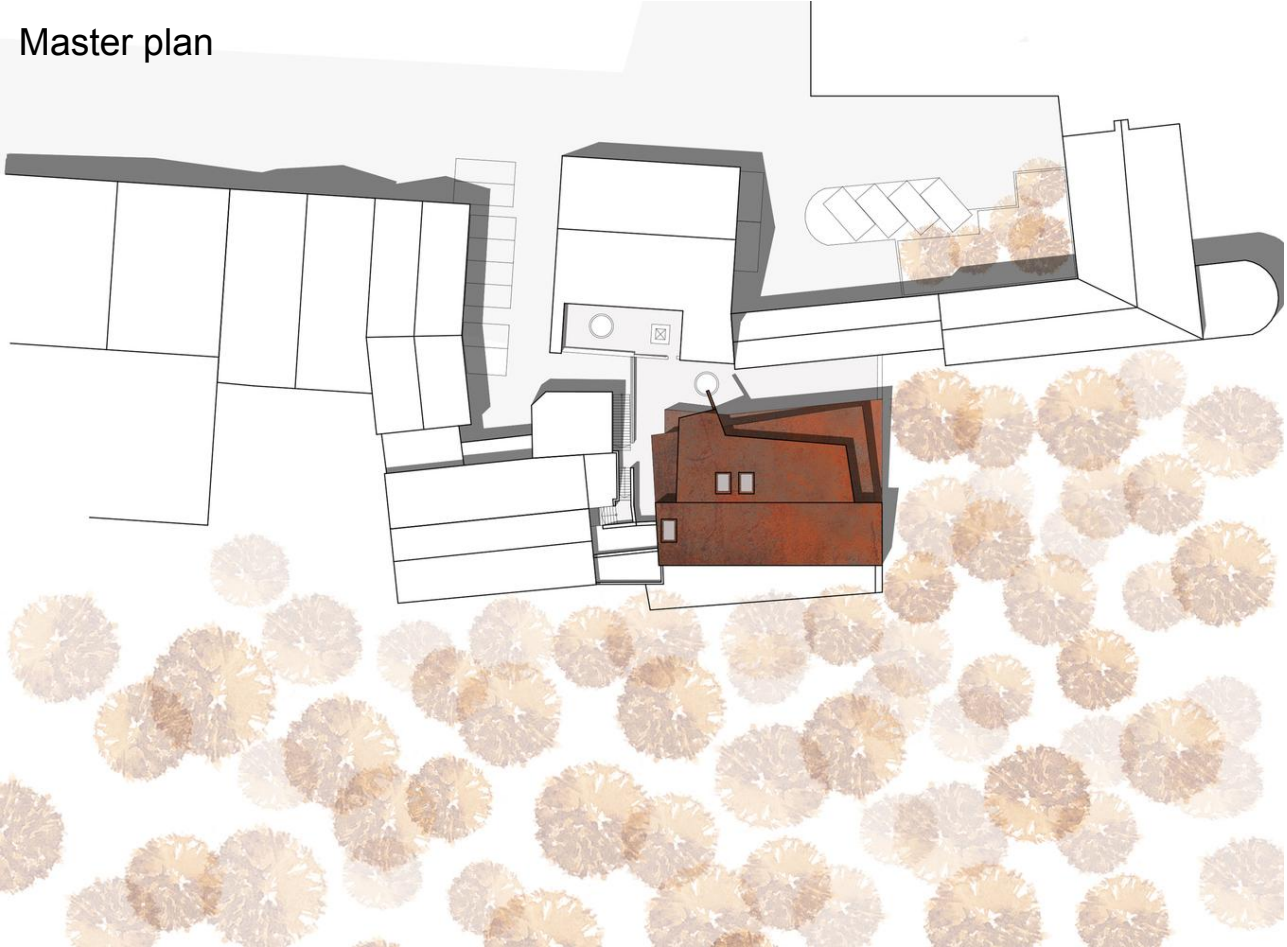

Ground floor

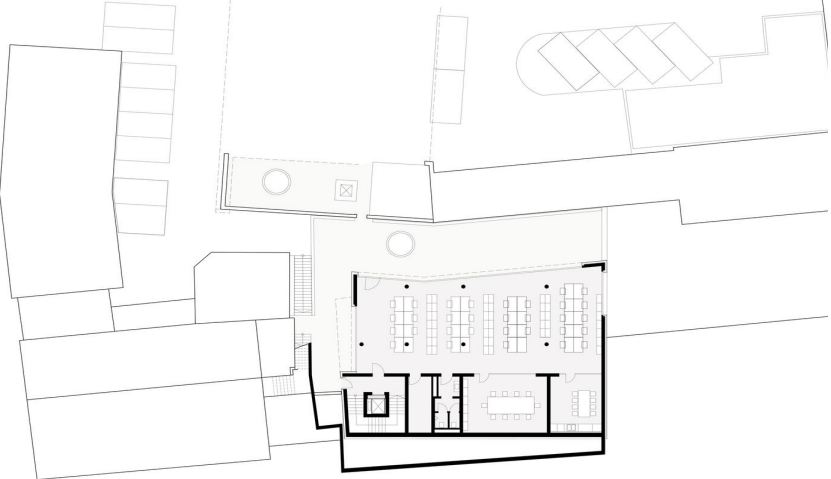

First floor

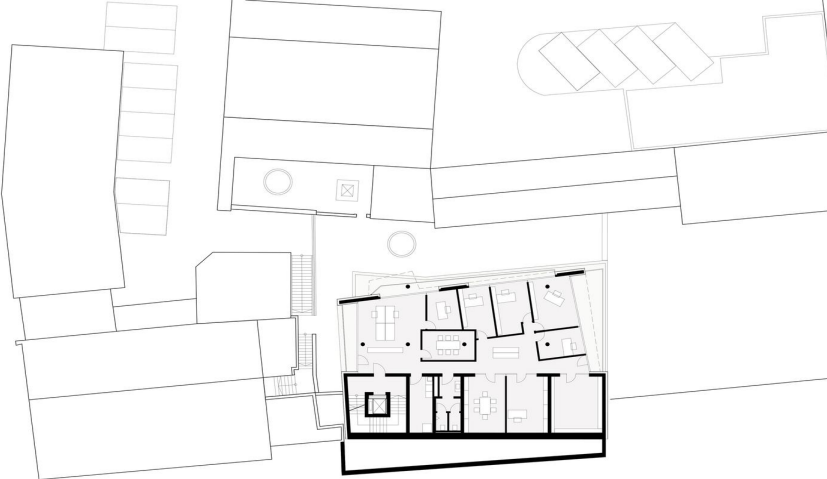

Sections

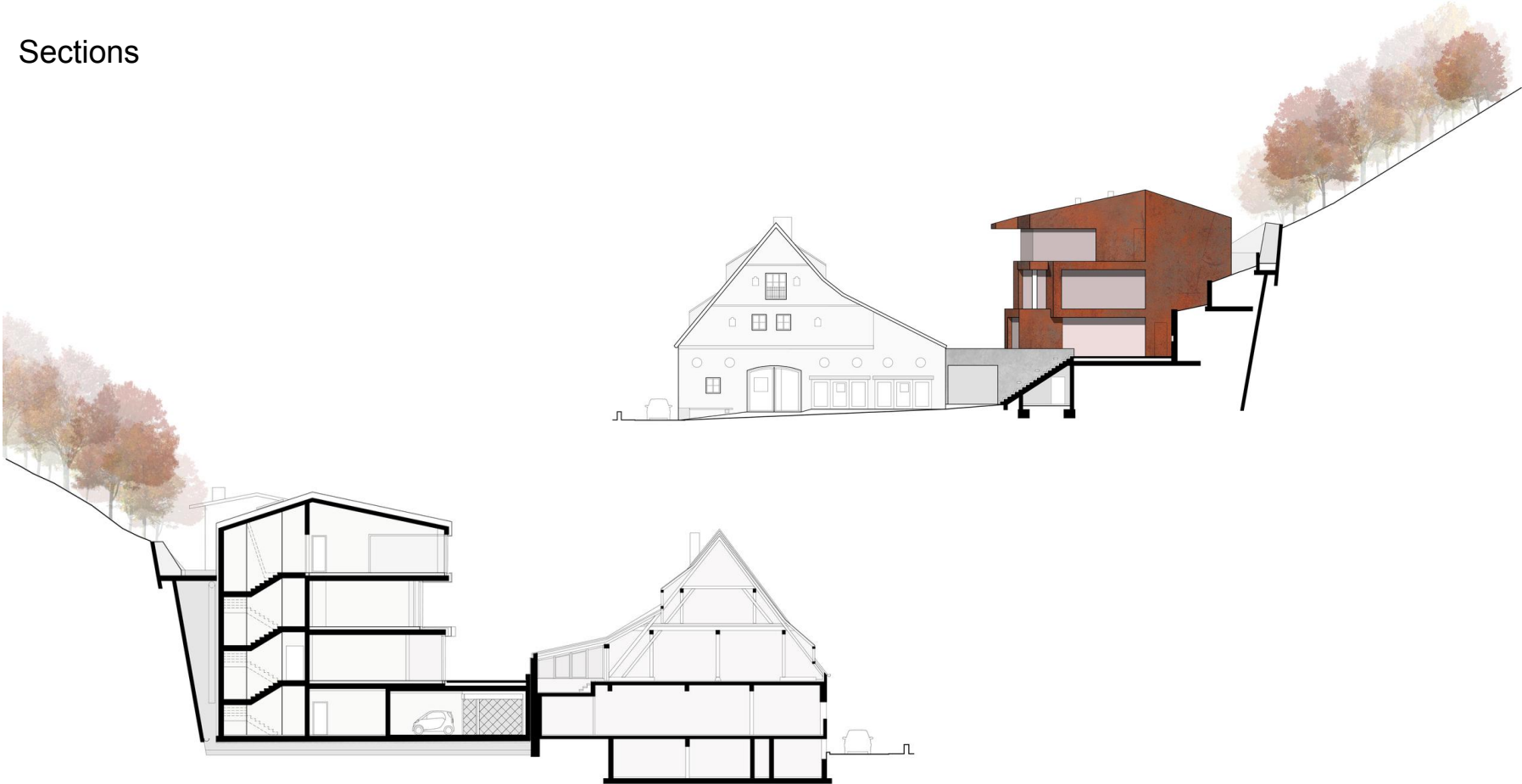



Program : 673 m2 residence in California, USA

Architects: FREELANDBUCK architectural office (David Freeland and Brennan Buck)



Floors

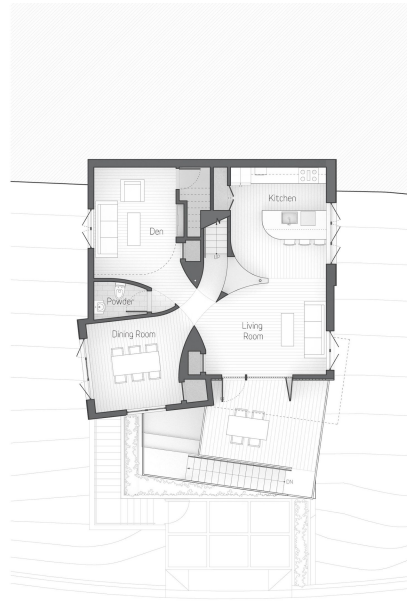
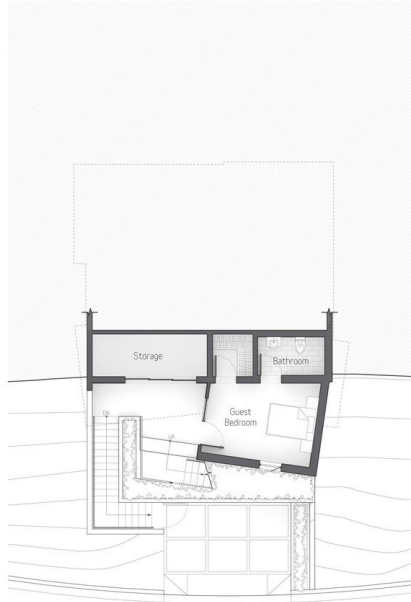
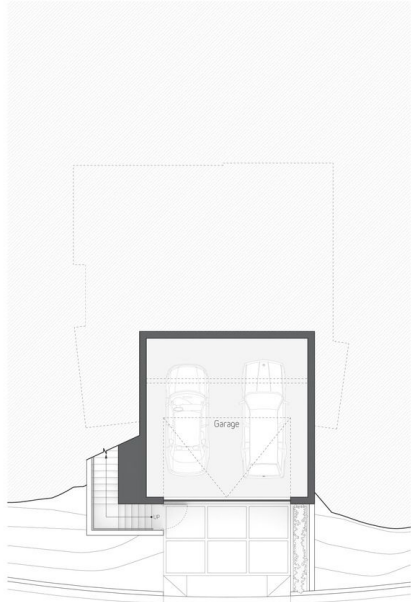

Sections



Interior

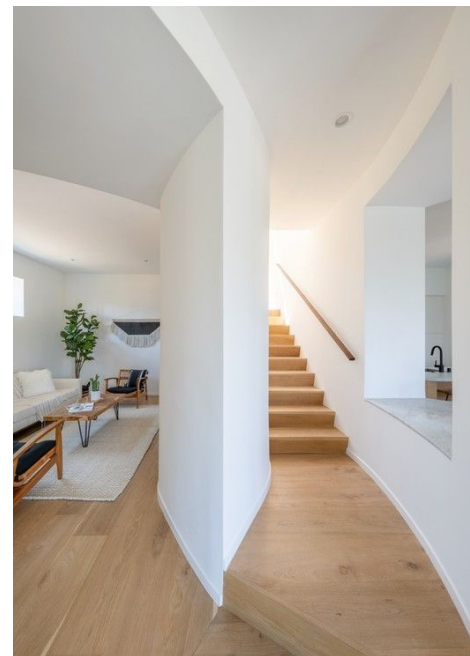

Rose Bay Apartment / FJMT



APARTMENTS · ROSE BAY, AUSTRALIA

Architects: Francis-Jones Morehen Thorp

Area: 2792.0 m²

Year: 2009





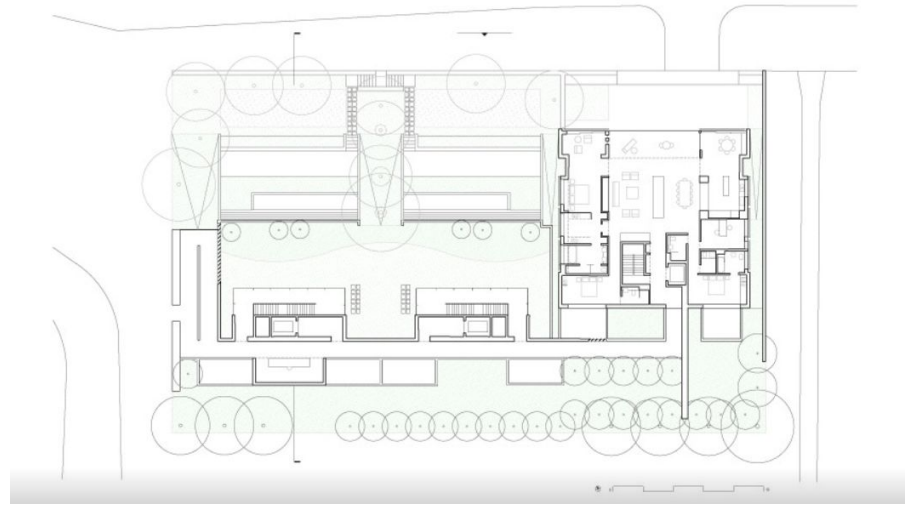
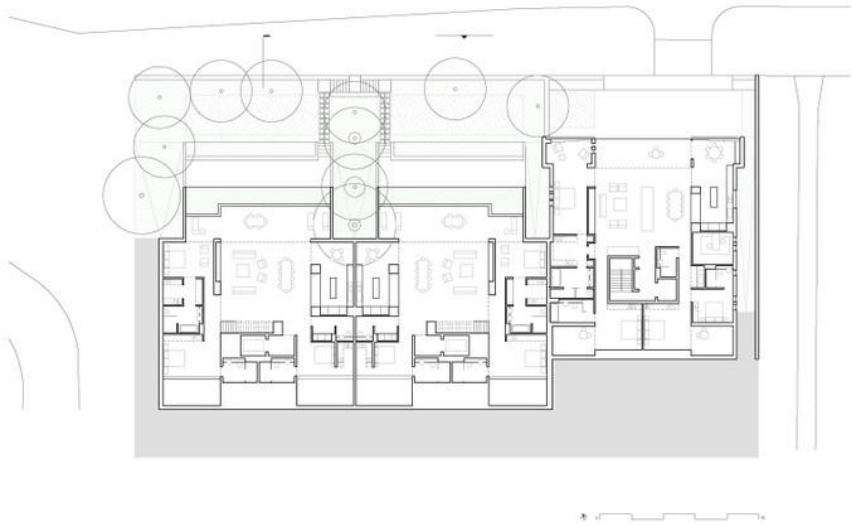

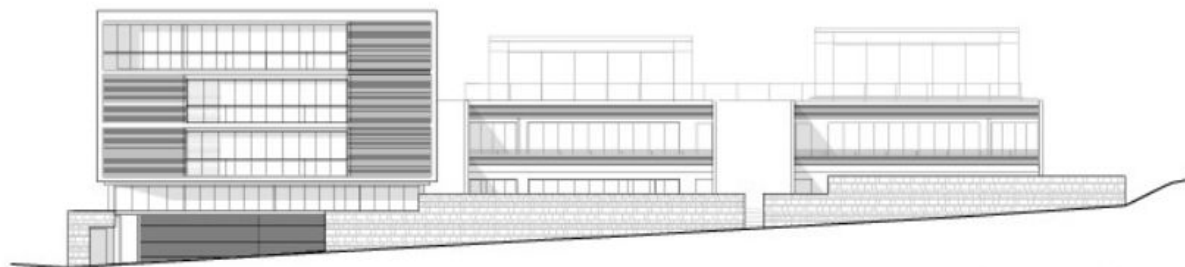
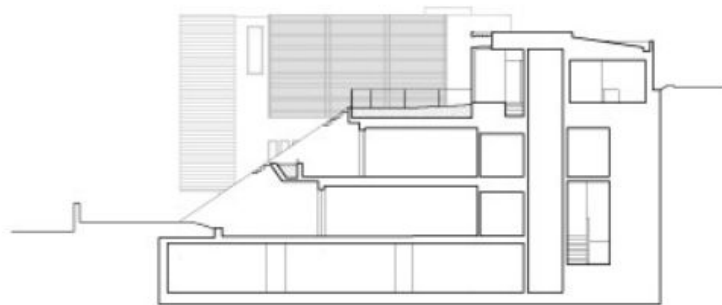

The site



The neighborhood (mainly blocks of flats)



site access staircase

Access to the site

Functions

Offices



Cafeteria



Parking



Bathroom



Reception



Storage



Rest room



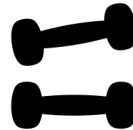

Gym

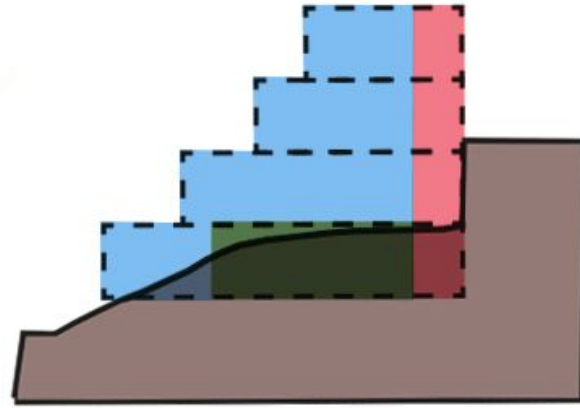
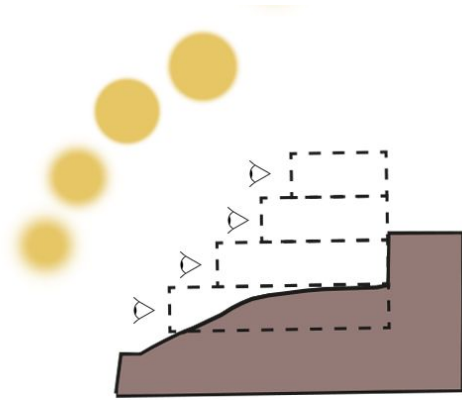

Sketches



-  Working place
-  Storage
-  Vertical circulation

Working with the slope :

- To bring natural light
- Create some views
- Landscaping

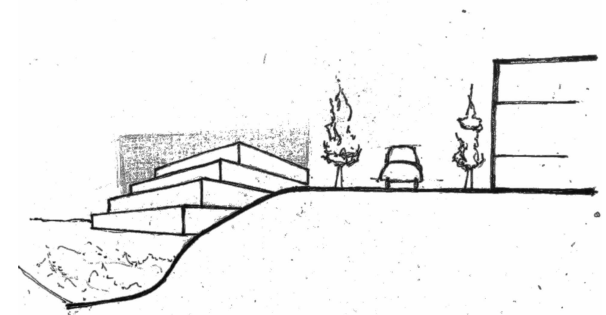

Intention drawing

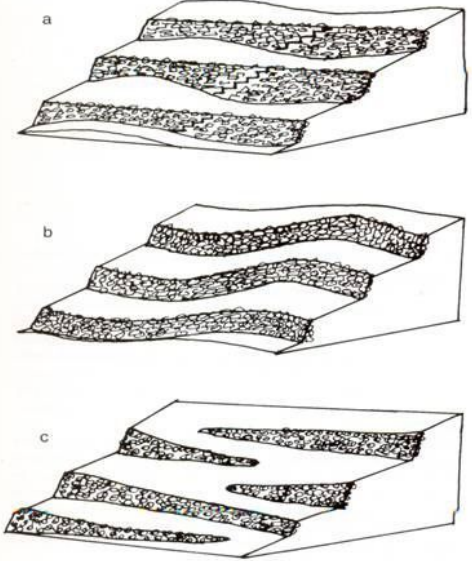

Nemo Museum in Amsterdam



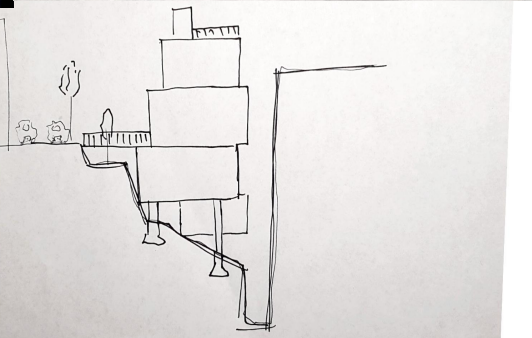
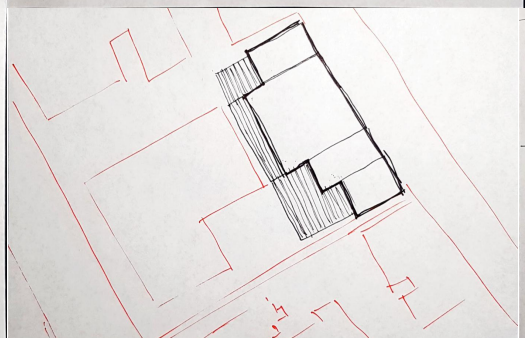
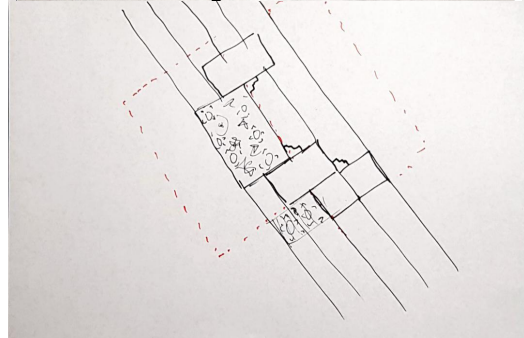
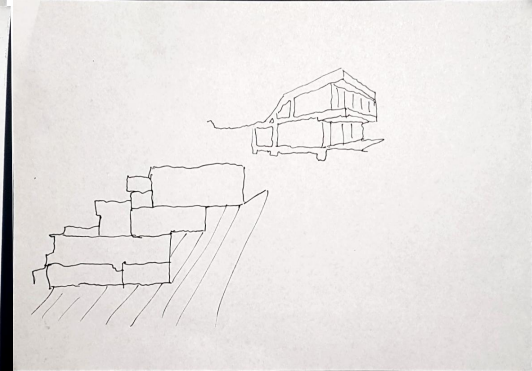
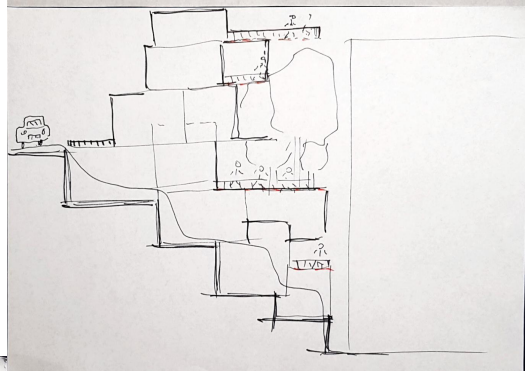
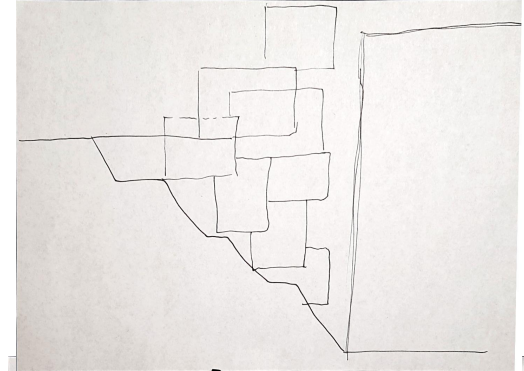
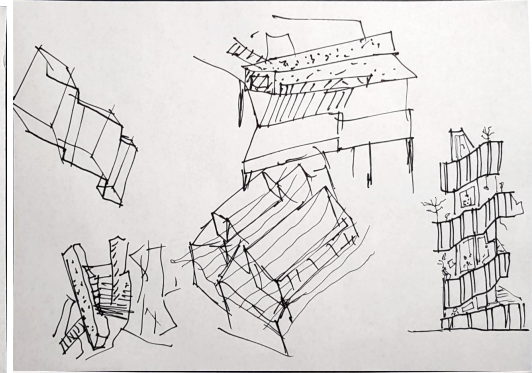
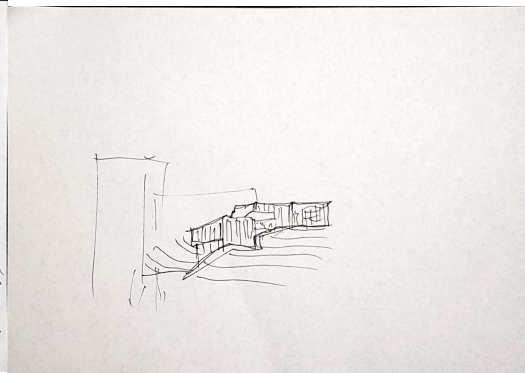
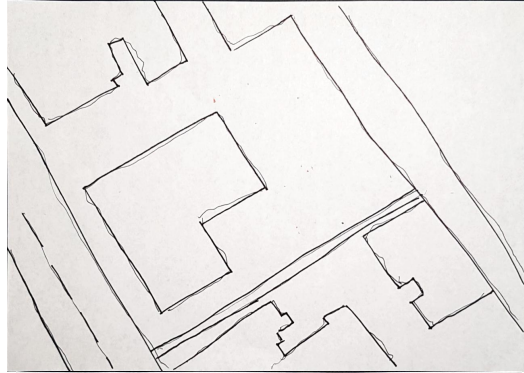

Thank you